

JULY - AUGUST 2025 NOTARY EXAMINATION DATES

Is registration for the test you want to take full? Walk-in registration is allowed on a space-available, first come, first- served basis. Walk-in registration is not guaranteed. Walk-in candidates will be admitted into the test center after all pre-registered applicants have been admitted. **Please arrive at least 45 minutes early for registration and let the proctor know you are a walk-in; testing is not guaranteed for walk-in candidates.**

Please see <https://exam-registration.cpsshr.us/notary/what-to-bring> to review the list of items you must bring to the test site.

SCHEDULE WILL BE UPDATED AS SESSIONS ARE ADDED

HUMBOLDT COUNTY College of Redwoods 7351 Tompkins Hill Rd Eureka, CA 95501 <u>Room: HU 112</u> 230432 Jul 19 10:30 AM 230433 Jul 19 12:30 PM	SAN MATEO COUNTY Hampton by Hilton Daly City 2700 Junipero Serra Blvd Daly City, CA 94015 <u>Room: Skyline</u> 151683 Jul 26 8:30 AM 151684 Jul 26 10:30 AM 151685 Jul 26 12:30 PM 151686 Aug 23 8:30 AM 151687 Aug 23 10:30 AM 151688 Aug 23 12:30 PM	SANTA CLARA COUNTY Hyatt House San Jose Silicon Valley 75 Headquarters Drive San Jose, CA 95134 <u>Room: Yosemite & Sequoia</u> 181446 Jul 12 8:30 AM 181447 Jul 12 10:30 AM 181448 Jul 12 12:30 PM 181449 Aug 09 8:30 AM 181450 Aug 09 10:30 AM 181451 Aug 09 12:30 PM
SHASTA COUNTY Shasta Junior College 11555 Old Oregon Trail Redding, CA 96049 <u>Room: 5006</u> 560086 Jul 12 10:30 AM 560087 Jul 12 12:30 PM	SONOMA COUNTY Best Western Plus Wine Country Inn & Suites 870 Hopper Ave Santa Rosa, CA 95403 <u>Room: Sonoma A</u> 200506 Jul 12 8:30 AM 200507 Jul 12 10:30 AM 200508 Jul 12 12:30 PM	FRESNO COUNTY DoubleTree by Hilton Fresno Convention Center 2233 Ventura St, Fresno, CA 93721 <u>Room: Salon A1</u> 030502 Jul 19 8:30 AM 030503 Jul 19 10:30 AM 030504 Jul 19 12:30 PM
SACRAMENTO COUNTY Sacramento City College 3835 Freeport Blvd. Sacramento, CA 95822 <u>Room: Student Center (STC)</u> 121557 Jul 19 8:30 AM 121558 Jul 19 10:30 AM 121559 Jul 19 12:30 PM 121560 Jul 19 2:30 PM 121561 Aug 09 8:30 AM 121562 Aug 09 10:30 AM 121563 Aug 09 12:30 PM 121564 Aug 09 2:30 PM	LOS ANGELES COUNTY Residence Inn Santa Clarita 25320 The Old Road Stevenson Ranch, CA 91381 <u>Room: Vista Valencia</u> 371005 Jul 26 8:30 AM 371006 Jul 26 10:30 AM 371007 Jul 26 12:30 PM 371008 Jul 26 2:30 PM 371009 Aug 23 8:30 AM 371010 Aug 23 10:30 AM 371011 Aug 23 12:30 PM 371012 Aug 23 2:30 PM	KERN COUNTY Hilton Garden Inn Bakersfield 3625 Marriott Drive Bakersfield, CA 93308 <u>Room: Rose/Lily</u> 440344 Jul 26 8:30 AM 440345 Jul 26 10:30 AM 440346 Jul 26 12:30 PM
LOS ANGELES COUNTY El Camino College 16007 Crenshaw Blvd. Torrance, CA 90506 <u>Room: MBA 219</u> 071364 Jul 26 8:30 AM 071365 Jul 26 10:30 AM 071366 Jul 26 12:30 PM 071367 Jul 26 2:30 PM 071368 Aug 23 8:30 AM 071369 Aug 23 10:30 AM 071370 Aug 23 12:30 PM 071371 Aug 23 2:30 PM	ORANGE COUNTY Orange Coast College 2701 Fairview Rd Costa Mesa, CA 92626 <u>Room: 158/159 in Technology Center 114</u> 091431 Jul 19 8:30 AM 091432 Jul 19 10:30 AM 091433 Jul 19 12:30 PM 091434 Jul 19 2:30 PM 091435 Aug 16 8:30 AM 091436 Aug 16 10:30 AM 091437 Aug 16 12:30 PM 091438 Aug 16 2:30 PM	SAN DIEGO COUNTY Hampton Inn & Suites - San Diego/Poway 14068 Stowe Drive Poway, CA 92064 <u>Room: Stowe/Poway</u> 451007 Jul 26 8:30 AM 451008 Jul 26 10:30 AM 451009 Jul 26 12:30 PM 451010 Aug 16 8:30 AM 451011 Aug 16 10:30 AM 451012 Aug 16 12:30 PM
		SAN BERNARDINO COUNTY Embassy Suites by Hilton Ontario Airport 3663 E. Guasti Road Ontario, CA 91761 <u>Room: Sierra Nevada AB</u> 111077 Jul 12 8:30 AM 111078 Jul 12 10:30 AM 111079 Jul 12 12:30 PM 111080 Jul 12 2:30 PM 111081 Aug 23 8:30 AM 111082 Aug 23 10:30 AM 111083 Aug 23 12:30 PM 111084 Aug 23 2:30 PM

Room locations and dates are subject to change; pre-registered candidates should refer to your admission letter.

For Additional Information and/or Exam Registration - please visit

notary.cpsshr.us

UPDATED 6/30/2025

Please scroll down for September - October 2025 exam dates.

SEPTEMBER - OCTOBER 2025 NOTARY EXAMINATION DATES

Is registration for the test you want to take full? Walk-in registration is allowed on a space-available, first come, first- served basis. Walk-in registration is not guaranteed. Walk-in candidates will be admitted into the test center after all pre-registered applicants have been admitted. Please arrive at least 45 minutes early for registration and let the proctor know you are a walk-in; testing is not guaranteed for walk-in candidates.

Please see <https://exam-registration.cpsshr.us/notary/what-to-bring> to review the list of items you must bring to the test site.

SCHEDULE WILL BE UPDATED AS SESSIONS ARE ADDED

<div>HUMBOLDT COUNTY</div> <div>Next Exam Nov 2025</div>	<div>SAN MATEO COUNTY</div> <div>Hampton by Hilton Daly City</div> <div>2700 Junipero Serra Blvd Daly City, CA 94015</div>	<div>SANTA CLARA COUNTY</div> <div>Hyatt House San Jose Silicon Valley</div> <div>75 Headquarters Drive San Jose, CA 95134</div>
<div>SHASTA COUNTY</div> <div>Next Exam Nov 2025</div>	<div>Room: Skyline</div> <div>151689Sept 278:30 AM</div> <div>151690Sept 2710:30 AM</div> <div>151691Sept 2712:30 PM</div> <div>151692Oct 188:30 AM</div> <div>151693Oct 1810:30 AM</div> <div>151694Oct 1812:30 PM</div>	<div>Room: Yosemite & Sequoia</div> <div>181452Sept 278:30 AM</div> <div>181453Sept 2710:30 AM</div> <div>181454Sept 2712:30 PM</div> <div>181455Oct 118:30 AM</div> <div>181456Oct 1110:30 AM</div> <div>181457Oct 1112:30 PM</div>
<div>SACRAMENTO COUNTY</div> <div>Sacramento City College</div> <div>3835 Freeport Blvd. Sacramento, CA 95822</div> <div>Room: Student Center (STC)</div> <div>121565Sept 218:30 AM</div> <div>121566Sept 2110:30 AM</div> <div>121567Sept 2112:30 PM</div> <div>121568Sept 212:30 PM</div> <div>121569Oct 258:30 AM</div> <div>121570Oct 2510:30 AM</div> <div>121571Oct 2512:30 PM</div> <div>121572Oct 252:30 PM</div>	<div>SONOMA COUNTY</div> <div>Next Exam Dec 2025</div>	<div>FRESNO COUNTY</div> <div>Next Exam Nov 2025</div>
<div>LOS ANGELES COUNTY</div> <div>El Camino College</div> <div>16007 Crenshaw Blvd. Torrance, CA 90506</div> <div>Room: MBA 219</div> <div>071372Sept 278:30 AM</div> <div>071373Sept 2710:30 AM</div> <div>071374Sept 2712:30 PM</div> <div>071375Sept 272:30 PM</div> <div>071376Oct 258:30 AM</div> <div>071377Oct 2510:30 AM</div> <div>071378Oct 2512:30 PM</div> <div>071379Oct 252:30 PM</div>	<div>LOS ANGELES COUNTY</div> <div>Residence Inn Santa Clarita</div> <div>25320 The Old Road Stevenson Ranch, CA 91381</div> <div>Room: Vista Valencia</div> <div>371013Sept 138:30 AM</div> <div>371014Sept 1310:30 AM</div> <div>371015Sept 1312:30 PM</div> <div>371016Sept 132:30 PM</div> <div>371017Oct 118:30 AM</div> <div>371018Oct 1110:30 AM</div> <div>371019Oct 1112:30 PM</div> <div>371020Oct 112:30 PM</div>	<div>KERN COUNTY</div> <div>Next Exam Dec 2025</div>
	<div>ORANGE COUNTY</div> <div>Orange Coast College</div> <div>2701 Fairview Rd Costa Mesa, CA 92626</div> <div>Room: 158/159 in Technology Center 114</div> <div>091439Sept 208:30 AM</div> <div>091440Sept 2010:30 AM</div> <div>091441Sept 2012:30 PM</div> <div>091442Sept 202:30 PM</div> <div>091443Oct 188:30 AM</div> <div>091444Oct 1810:30 AM</div> <div>091445Oct 1812:30 PM</div> <div>091446Oct 182:30 PM</div>	<div>SAN DIEGO COUNTY</div> <div>Hampton Inn & Suites - San Diego/Poway</div> <div>14068 Stowe Drive Poway, CA 92064</div> <div>Room: Stowe/Poway</div> <div>451013Sept 208:30 AM</div> <div>451014Sept 2010:30 AM</div> <div>451015Sept 2012:30 PM</div> <div>451016Oct 188:30 AM</div> <div>451017Oct 1810:30 AM</div> <div>451018Oct 1812:30 PM</div>
		<div>SAN BERNARDINO COUNTY</div> <div>Embassy Suites by Hilton Ontario Airport</div> <div>3663 E. Guasti Road Ontario, CA 91761</div> <div>Room: Sierra Nevada AB</div> <div>111085Sept 208:30 AM</div> <div>111086Sept 2010:30 AM</div> <div>111087Sept 2012:30 PM</div> <div>111088Sept 202:30 PM</div> <div>111089Oct 258:30 AM</div> <div>111090Oct 2510:30 AM</div> <div>111091Oct 2512:30 PM</div> <div>111092Oct 252:30 PM</div>

Room locations and dates are subject to change; pre-registered candidates should refer to your admission letter.

For Additional Information and/or Exam Registration - please visit

notary.cpsshr.us

UPDATED 7/14/2025

Please scroll down for campus maps.



ORANGE COAST COLLEGE CAMPUS MAP

2701 Fairview Rd. Costa Mesa CA 92626 • (714)432-0202



Scan code with your Smartphone to download map



Park in Lot E. Exam is in the Technology Center 114, Room 158/159.

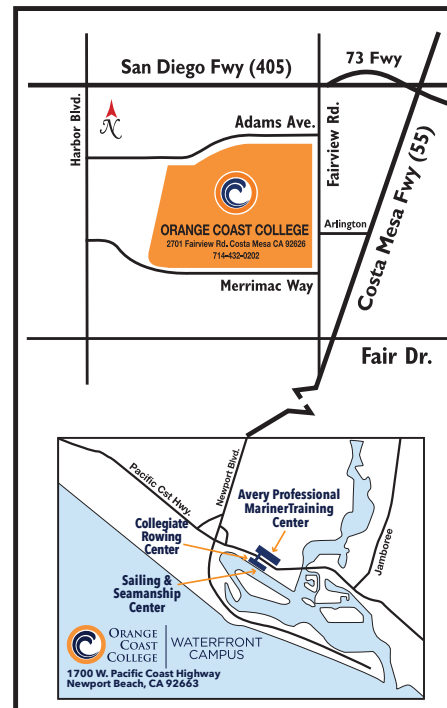

Accessibility Resource Center	(10)	Dick Tucker Field	(LeBard Stadium)	Maintenance & Operations	(155)
Administration	(189)	Disabled Students Center	(10)	Maker Space	(114)
Admissions & Student Records	(87)	Drama Lab/Studio	(2)	Marketing & Public Relations	(1)
Adult Education	(150)	Early Childhood Lab School	(146)	Math Lecture Halls 1 & 2	(41)
Allied Health Sciences	(44)	Enrollment Center	(87)	Mathematic, Business & Computing Center	(74)
Aquatics Pavilion (pools)	(187)	EOPS	(87)	Mathematics & Sciences Division	(42)
Art Center	(158)	Exercise Science (Fitness Complex)	(183)	Media Center (Library)	(182)
Assessment Center	(87)	Faculty House	(11)	Men's Locker Room	(187)
Associated Students of OCC (ASOCC)	(188)	Field House	(110)	Mother's Room	(189)
Astronomy House	(40)	Film & Television	(158)	Multicultural Center	(14)
Avery Prof. Mariner Training Center	(1700 W. PCH, NB)	Financial Aid	(87)	Music	(4)
Aviation Technology	(48)	Fine Arts Lecture Halls	(5)	Parking (Campus Public Safety)	(1)
Biological Sciences	(45)	Fitness Complex	(183)	Photography Lab (Art Center)	(158)
Bookstore & Warehouse	(83 & 144)	Forum Lecture Hall (Giles Brown)	(81)	Digital Photography Lab (Fine Arts)	(5)
Bursar's Office	(189)	Frank M. Doyle Arts Pavilion	(180)	Pirates' Cove	(83)
Business Education	(74)	Garrison Honors Center	(13)	Pirate's Roast	(189)
CalWORKS	(87)	Global Engagement Center	(14)	Planetarium	(185)
Campus Public Safety (Parking)	(1)	Gym Annex	(96)	Print Services	(73)
Captain's Table Restaurant	(189)	Gymnasium	(91)	Avery Prof. Mariner Training Center	(1700 W. PCH, NB)
Career Education Center	(87)	Handball	(97)	Receiving	(155)
Chemistry	(69)	Health Center (Student)	(89)	Recycling Center	(121)
Children's Center	(152)	Horticulture	(64)	Re-Entry Student Center	(87)
Clark Center	(73)	Information Technology	(1)	Ronnenberg Center	(121)
Classrooms & Labs	(7, 8, 9 & 150)	International Admissions	(14)	Science Hall	(40)
College Center Dining	(189)	(Global Engagement)	(14)	Skill Center	(47 & 48)
Community Education	(189)	Job Placement	(87)	Snack Bars	
Construction Technology	(116)	Journalism	(190)	Coast Snack Shack (Lit & Lang Quad)	
Collegiate Rowing Center	(1700 W. PCH, NB)	Kinesiology & Athletics Division	(187)	Hot Dog Cart (Planetarium Quad)	
Computing Center	(74)	Language Institute	(12)	Starbucks	(181)
Consumer & Health Sciences Division	(43)	Learning Center (Special Services)	(10)	Social & Behavioral Sciences Division	(190)
Counseling	(87)	Legacy Hall	(12)	Social Science Lab	(83)
Dance	(91, 158)	Lewis Center for Applied Sciences	(42)	Sports Medicine	(187)
Dennis Kelly Aquarium	(42)	Library	(182)	STEM Center	(7)
		Literature & Languages Division	(190)	Student Equity	(87)
		Mailroom	(73)	Student Health Center	(89)
				Student Records	(87)
				Student Services	(87)
				Student Success Center	(7 & 8)
				Student Union	(188)
				Study Abroad	(14)
				Swap Meet Office	(189)
				Technology Annex	(115)
				Technology Division	(114)
				Technology Center	(114-116)
				The Harbour Student Housing (Lot G)	
				Theatre (Robert B. Moore)	(2)
				Transfer Center	(87)
				Veterans Resource Center (VRC)	(188)
				Veterans Services	(87)
				Visual & Performing Arts Division	(158)
				Waterfront Campus	(1700 W. PCH, NB)
				Collegiate Rowing Center	
				Professional Mariner Training Center	
				Sailing & Seamanship Center	
				Watson Hall	(87)
				Web Services Training	(1)
				Weight Room	(157)
				Welcome/Info Center	(87)
				Welding Technology	(47)
				Women's Locker Room	(187)
				Writing/Reading Center	(8)

El Camino College Campus Map

Parking:

Enter into Google Maps: Campus Theatre, Torrance, CA 90506 to arrive at Lots J & K. Parking permits are \$3 **CASH ONLY** per vehicle (exact change required). Display the parking permit on your vehicle.



LEGEND

 = Under Construction

To get to the correct parking lot, enter into Google Maps:

Campus Theatre, Torrance, CA 90506.

Park in Lot K or J. This is a staff parking lot, but no parking permits are required on weekends. **DO NOT PARK IN RED RESERVED PARKING STALLS.**

Enter the MBA building and go to MBA 219

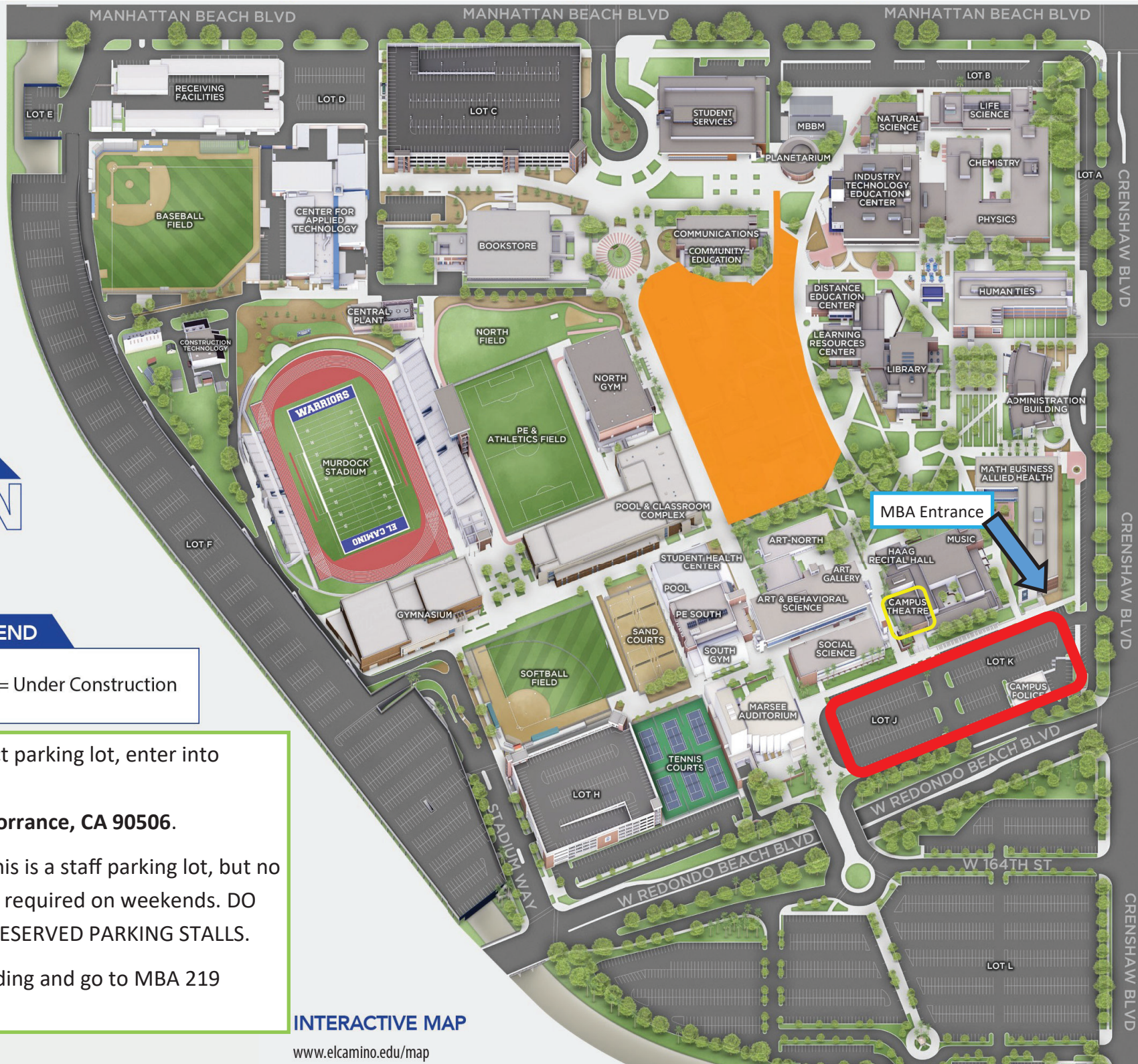

INTERACTIVE MAP

www.elcamino.edu/map

SACRAMENTO CITY COLLEGE

3835 Freeport Blvd.
Sacramento, CA 95822
www.scc.losrios.edu

- Parking Permit Machines
(Daily parking permit machines available on the 2nd, 3rd, and 4th floors of the parking structure)
- ♥ AED Locations
- ◆ Bike Lockers
- ★ Campus Directories
- ▨ Drop-Off Zone (no waiting)
- ▲ Emergency Phones
- M Motorcycle Parking
- ➔ Parking Lot Entrances
- ➔ Parking Lot Entrances Only/ No Exit
- ➔ Parking Lot Exit Only/ No Entrance
- ♿ Parking for Persons with Disabilities
- 🚌 Bus Stops
- ♂ ♀ All Gender Restrooms
- 👶 Lactation Area
- EV Electric Vehicle Charging Stations

- BUS** Business Building
Business Division - 213, Career Services - 153
- CDC** Child Development Center
Classrooms, Preschool
- CIC** City Café
- COS** Cosmetology Building
- CST** College Store
Bookstore
- DAC** Davis Center
1720 Jade Street, Davis, CA 95616
- DCA** Daubert Courtyard for the Arts
- FFA** Fischbacher Fine Arts Building
Gregory Kondos Art Gallery, Art classes & Studios
- HSP** Hoos Swimming Pool
KHA (Kinesiology, Health and Athletics) classes, Intercollegiate Swimming and Water Polo

- HUS** Hughes Stadium
KHA (Kinesiology, Health and Athletics) classes, Intercollegiate Football, Track & Field and Soccer
- LIH** Lillard Hall
Science classes
- LRC** Learning Resource Center
First Floor: Distance Education and Instructional Development, Instruct. Media and Computing, Media Production & Services, Learning Skills and Tutoring Center, Staff Resource Center - 106
Second Floor: Library, Library Reference Desk, Computer Services, Learning Resources Academic Computing Lab
Third Floor: Special Collections Room (Archives)
- LRP** Los Rios Police Department
Staff parking permits, lost and found, crime reports, Live Scan fingerprinting, bicycle and property Registration, Employee IDs
- LUC** Lusk Center
Engineering and Math Classes, Mechanical-Electrical Technology Department
- MAK** Makerspace
- MCC** McClellan Hangar (Bldg. 28) & McClellan Academic Facility (Bldg. 39)
5808 Price Avenue, McClellan, CA 95652
- MOH** Mohr Hall
Science and Allied Health Division Office, Nursing, Occupational Therapy Assisting, Physical Therapist Assistant, Physics, Geology, Astronomy
- NOG** North Gymnasium
Life Fitness Center, Gymnasium
- OPS** Operations
Keys, Facility Use and Rentals, Facilities Repair/Maintenance Coordination
- PAC** Performing Arts Center
Art Court Theatre, Little Theatre, Main Stage, Classrooms, Music, Veterans Resource Center (VRC) - 101 & 102

- PAN** Panther Cares
- PAS** Parking Structure
- REP** Reprographics
Duplicating, Graphic Impressions
- RHN** Rodda Hall - North
First floor: Business Services Office, Dean of Counseling and Student Success - 111, EOPS/CARE, Financial Aid, Information & Orientation, Counseling Area: Career Center, Counseling, Health Center, Transfer Center, Work Experience.
Second Floor: Behavioral and Social Sciences Division - 266, Vice President of Administrative Services - 269, Vice President of Instruction - 257, Vice President of Student Services - 272, Planning, Research & Institutional Effectiveness - 221, President's & Public Information Offices - 277
Third Floor: Math, Statistics & Engineering Division, Math Classrooms and Offices
- RHS** Rodda Hall - South
First Floor: Dental Clinic, Math Lab, MESA, Math Classrooms, RISE Program - 158
Second Floor: Language & Literature Division, Classrooms
Third Floor: ESL Center, Reading Lab
Fourth Floor/Rooftop: Observatory
- SOC** Softball Complex
- SOG** South Gymnasium
Associated Student Government - 226, Cultural Engagement Centers: Pride Center, Native American Student Program, Asian Pacific Islander (API) Center - 234, Dean of Engagement and Completion - 226, Matriculation, Student Leadership & Development - 226
- STC** Student Center
RAZA Center/Puente Project, ASHÉ Center/Umoja-SBA Program - 104
- STS** Student Services
First Floor: Admissions & Records, Assessment Center, Associate Vice President of Enrollment and Student Services, College 2 Career, Deaf Services, Disability Services and Programs for Students (DSPS), HSI Program, International Student Center, Outreach and Recruitment, Registration and Financial Aid Lab, Workability
Second Floor: Journalism Department & Classrooms, Photography Department & Studio
- TEC** Technology
Design Lab, D&DM classes
- UNS** Union Stadium
- VEC** Vehicle Compound
- WSC** West Sacramento Center
1115 West Capitol Ave., West Sacramento, CA 95691



Notary Public exams are in Student Center (STC).
Parking is in Lot F.
Parking Permit Machines
(Daily parking permit machines available where the purple dots are indicated).

Park in the Oak Parking Lot and/or lot by room 5006.



Shasta College

11555 Old Oregon Trail
Redding, California 96003

- 911** Emergencies Only (on campus)
 (530) **242-7500** College Operator
 (530) **242-7910** Campus Safety
 911 Phone Location
 AED Location
 Map Location
 Parking Pay Station
 Accessible Parking
 EV Charging Stations



Shasta College
North Entrance

www.SHASTAcollege.edu

SCAN ME



Get your
parking
permit here!



Access
the map
online!

SCAN ME

Fire Regional Training Area

Shasta College
Main Entrance



Student Services

- 100** Administration; Human Resources; Admissions & Records
200 Starbucks; Under Construction
700 The Tutoring & Learning Center; Library
1500 Veterans Center
2000 Student Center; Bistro; Cafeteria; PACE; EOPS; TRIO; Student Health
2100 Counseling; Transfer Center; Financial Aid; Research
2200 Assessment; Gateway to College
2300 Basic Needs Resource Center; Bookstore; Student Senate
2800 CDF; CAL FIRE; STEP-UP
3000 Dorm Commons
3100 Women's Dorm: Tehama
3300 Men's Dorm: Trinity
6500 Campus Safety; Parking

Athletics

- 1750** Athletic Fieldhouse
1800 Physical Ed; DAPS Div. Office
1900 Gymnasium

Facilities

- 2900** Transportation; Maintenance
2950 Physical Plant; Printing Serv.

Road To Heavy Equipment & Erosion Control Facility

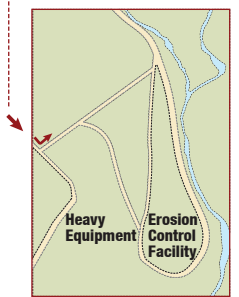

Academics

- 800** Under Construction
900 SLAM Division Office
1100 Math; Engineering
1300 Electronics; Admin. of Justice
1400 Physical Science
1600 Life Science

Visual & Performing Arts

- 300** Art; Art Gallery
400 Humanities Lecture Hall
500 Theatre
600 Music; ACSS Division Office

Industrial Tech. & Agriculture

- 1000** CIS; BACTE Division Office
1200 Natural Resources; Heavy Equipment
2400 Automotive Shop
2500 Diesel; Auto Machine Shop; Welding
2600 Welding
2700 Machining

Education Center

- 3200** ECE Center
3400 Shasta County Office of Ed.

Please contact Human Resources with any accessibility issues.