

MAY - JUNE 2025 NOTARY EXAMINATION DATES						
Is registration for the test you want to take full? Walk-in registration is allowed on a space-available, first come, first- served basis. Walk-in registration is not guaranteed. Walk-in candidates will be admitted into the test center after all pre-registered applicants have been admitted. Please arrive at least 45 minutes early for registration and let the proctor know you are a walk-in; testing is not guaranteed for walk-in candidates.						
Please see https://exam-registration.cpsshr.us/notary/what-to-bring to review the list of items you must bring to the test site.						
SCHEDULE WILL BE UPDATED AS SESSIONS ARE ADDED						
HUMBOLDT COUNTY Next Exam July 2025			SAN MATEO COUNTY Hampton by Hilton Daly City 2700 Junipero Serra Blvd Daly City, CA 94015 <u>Room: Skyline</u> 151677 May 31 8:30 AM 151678 May 31 10:30 AM 151679 May 31 12:30 PM 151680 June 28 8:30 AM 151681 June 28 10:30 AM 151682 June 28 12:30 PM		SANTA CLARA COUNTY Hyatt House San Jose Silicon Valley 75 Headquarters Drive San Jose, CA 95134 <u>Room: Yosemite & Sequoia</u> 181440 May 17 8:30 AM 181441 May 17 10:30 AM 181442 May 17 12:30 PM 181443 June 14 8:30 AM 181444 June 14 10:30 AM 181445 June 14 12:30 PM	
SHASTA COUNTY Next Exam July 2025						
SACRAMENTO COUNTY Sacramento City College 3835 Freeport Blvd. Sacramento, CA 95822 <u>Room: Student Center (STC)</u> 121549 May 17 8:30 AM 121550 May 17 10:30 AM 121551 May 17 12:30 PM 121552 May 17 2:30 PM 121553 June 21 8:30 AM 121554 June 21 10:30 AM 121555 June 21 12:30 PM 121556 June 21 2:30 PM						
LOS ANGELES COUNTY El Camino College 16007 Crenshaw Blvd. Torrance, CA 90506 <u>Room: MBA 219</u> 071354 May 17 8:30 AM 071355 May 17 10:30 AM 071356 May 17 12:30 PM 071357 June 21 8:30 AM 071358 June 21 10:30 AM 071359 June 21 12:30 PM 071362 June 21 2:30 PM 071363 June 21 4:30PM			SONOMA COUNTY Next Exam July 2025		FRESNO COUNTY Next Exam July 2025	
			LOS ANGELES COUNTY Residence Inn Santa Clarita 25320 The Old Road Stevenson Ranch, CA 91381 <u>Room: Vista Valencia</u> 370997 May 31 8:30 AM 370998 May 31 10:30 AM 370999 May 31 12:30 PM 371000 May 31 2:30 PM 371001 June 28 8:30 AM 371002 June 28 10:30 AM 371003 June 28 12:30 PM 371004 June 28 2:30 PM		KERN COUNTY Next Exam July 2025	
					SAN DIEGO COUNTY Hampton Inn & Suites - San Diego/Poway 14068 Stowe Drive Poway, CA 92064 <u>Room: Stowe/Poway</u> 451001 May 31 8:30 AM 451002 May 31 10:30 AM 451003 May 31 12:30 PM 451004 June 28 8:30 AM 451005 June 28 10:30 AM 451006 June 28 12:30 PM	
LOS ANGELES COUNTY Orange Coast College 2701 Fairview Rd Costa Mesa, CA 92626 <u>Room: 158/159 in Technology Center 114</u> 091423 May 31 8:30 AM 091424 May 31 10:30 AM 091425 May 31 12:30 PM 091426 May 31 2:30 PM 091427 June 28 8:30 AM 091428 June 28 10:30 AM 091429 June 28 12:30 PM 091430 June 28 2:30 PM			SAN BERNARDINO COUNTY Embassy Suites by Hilton Ontario Airport 3663 E. Guasti Road Ontario, CA 91761 <u>Room: Sierra Nevada AB</u> 111069 May 31 8:30 AM 111070 May 31 10:30 AM 111071 May 31 12:30 PM 111072 May 31 2:30 PM 111073 June 21 8:30 AM 111074 June 21 10:30 AM 111075 June 21 12:30 PM 111076 June 21 2:30 PM			
Room locations and dates are subject to change; pre-registered candidates should refer to your admission letter.						
For Additional Information and/or Exam Registration - please visit						
notary.cpsshr.us				UPDATED 3/22/2025		

JULY - AUGUST 2025 NOTARY EXAMINATION DATES

Is registration for the test you want to take full? Walk-in registration is allowed on a space-available, first come, first- served basis. Walk-in registration is not guaranteed. Walk-in candidates will be admitted into the test center after all pre-registered applicants have been admitted. Please arrive at least 45 minutes early for registration and let the proctor know you are a walk-in; testing is not guaranteed for walk-in candidates.

Please see <https://exam-registration.cpsshr.us/notary/what-to-bring> to review the list of items you must bring to the test site.

SCHEDULE WILL BE UPDATED AS SESSIONS ARE ADDED

<div>HUMBOLDT COUNTY</div> <div>College of Redwoods</div> <div>7351 Tompkins Hill Rd Eureka, CA 95501</div> <div>Room: HU 112</div> <div>230432Jul 1910:30 AM</div> <div>230433Jul 1912:30 PM</div>	<div>SAN MATEO COUNTY</div> <div>Hampton by Hilton Daly City</div> <div>2700 Junipero Serra Blvd Daly City, CA 94015</div> <div>Room: Skyline</div> <div>151683Jul 268:30 AM</div> <div>151684Jul 2610:30 AM</div> <div>151685Jul 2612:30 PM</div> <div>151686Aug 238:30 AM</div> <div>151687Aug 2310:30 AM</div> <div>151688Aug 2312:30 PM</div>	<div>SANTA CLARA COUNTY</div> <div>Hyatt House San Jose Silicon Valley</div> <div>75 Headquarters Drive San Jose, CA 95134</div> <div>Room: Yosemite & Sequoia</div> <div>181446Jul 128:30 AM</div> <div>181447Jul 1210:30 AM</div> <div>181448Jul 1212:30 PM</div> <div>181449Aug 098:30 AM</div> <div>181450Aug 0910:30 AM</div> <div>181451Aug 0912:30 PM</div>
<div>SHASTA COUNTY</div> <div>Shasta Junior College</div> <div>11555 Old Oregon Trail Redding, CA 96049</div> <div>Room: 5006</div> <div>560086Jul 1210:30 AM</div> <div>560087Jul 1212:30 PM</div>	<div>SONOMA COUNTY</div> <div>Best Western Plus Wine Country Inn & Suites</div> <div>870 Hopper Ave Santa Rosa, CA 95403</div> <div>Room: Sonoma A</div> <div>200506Jul 128:30 AM</div> <div>200507Jul 1210:30 AM</div> <div>200508Jul 1212:30 PM</div>	<div>FRESNO COUNTY</div> <div>DoubleTree by Hilton Fresno Convention Center</div> <div>2233 Ventura St, Fresno, CA 93721</div> <div>Room: Salon A1</div> <div>030502Jul 198:30 AM</div> <div>030503Jul 1910:30 AM</div> <div>030504Jul 1912:30 PM</div>
<div>SACRAMENTO COUNTY</div> <div>Sacramento City College</div> <div>3835 Freeport Blvd. Sacramento, CA 95822</div> <div>Room: Student Center (STC)</div> <div>121557Jul 198:30 AM</div> <div>121558Jul 1910:30 AM</div> <div>121559Jul 1912:30 PM</div> <div>121560Jul 192:30 PM</div> <div>121561Aug 098:30 AM</div> <div>121562Aug 0910:30 AM</div> <div>121563Aug 0912:30 PM</div> <div>121564Aug 092:30 PM</div>	<div>LOS ANGELES COUNTY</div> <div>Residence Inn Santa Clarita</div> <div>25320 The Old Road Stevenson Ranch, CA 91381</div> <div>Room: Vista Valencia</div> <div>371005Jul 268:30 AM</div> <div>371006Jul 2610:30 AM</div> <div>371007Jul 2612:30 PM</div> <div>371008Jul 262:30 PM</div> <div>371009Aug 238:30 AM</div> <div>371010Aug 2310:30 AM</div> <div>371011Aug 2312:30 PM</div> <div>371012Aug 232:30 PM</div>	<div>KERN COUNTY</div> <div>Hilton Garden Inn Bakersfield</div> <div>3625 Marriott Drive Bakersfield, CA 93308</div> <div>Room: Rose/Lily</div> <div>440344Jul 268:30 AM</div> <div>440345Jul 2610:30 AM</div> <div>440346Jul 2612:30 PM</div>
<div>LOS ANGELES COUNTY</div> <div>El Camino College</div> <div>16007 Crenshaw Blvd. Torrance, CA 90506</div> <div>Room: MBA 219</div> <div>071364Jul 268:30 AM</div> <div>071365Jul 2610:30 AM</div> <div>071366Jul 2612:30 PM</div> <div>071367Jul 262:30 PM</div> <div>071368Aug 238:30 AM</div> <div>071369Aug 2310:30 AM</div> <div>071370Aug 2312:30 PM</div> <div>071371Aug 232:30 PM</div>	<div>ORANGE COUNTY</div> <div>Orange Coast College</div> <div>2701 Fairview Rd Costa Mesa, CA 92626</div> <div>Room: 158/159 in Technology Center 114</div> <div>091431Jul 198:30 AM</div> <div>091432Jul 1910:30 AM</div> <div>091433Jul 1912:30 PM</div> <div>091434Jul 192:30 PM</div> <div>091435Aug 168:30 AM</div> <div>091436Aug 1610:30 AM</div> <div>091437Aug 1612:30 PM</div> <div>091438Aug 162:30 PM</div>	<div>SAN DIEGO COUNTY</div> <div>Hampton Inn & Suites - San Diego/Poway</div> <div>14068 Stowe Drive Poway, CA 92064</div> <div>Room: Stowe/Poway</div> <div>451007Jul 268:30 AM</div> <div>451008Jul 2610:30 AM</div> <div>451009Jul 2612:30 PM</div> <div>451010Aug 168:30 AM</div> <div>451011Aug 1610:30 AM</div> <div>451012Aug 1612:30 PM</div>
		<div>SAN BERNARDINO COUNTY</div> <div>Embassy Suites by Hilton Ontario Airport</div> <div>3663 E. Guasti Road Ontario, CA 91761</div> <div>Room: Sierra Nevada AB</div> <div>111077Jul 128:30 AM</div> <div>111078Jul 1210:30 AM</div> <div>111079Jul 1212:30 PM</div> <div>111080Jul 122:30 PM</div> <div>111081Aug 238:30 AM</div> <div>111082Aug 2310:30 AM</div> <div>111083Aug 2312:30 PM</div> <div>111084Aug 232:30 PM</div>

Room locations and dates are subject to change; pre-registered candidates should refer to your admission letter.

For Additional Information and/or Exam Registration - please visit

notary.cpsshr.us

UPDATED 6/30/2025



ORANGE COAST COLLEGE CAMPUS MAP

2701 Fairview Rd. Costa Mesa CA 92626 • (714)432-0202



Scan code with your Smartphone to download map

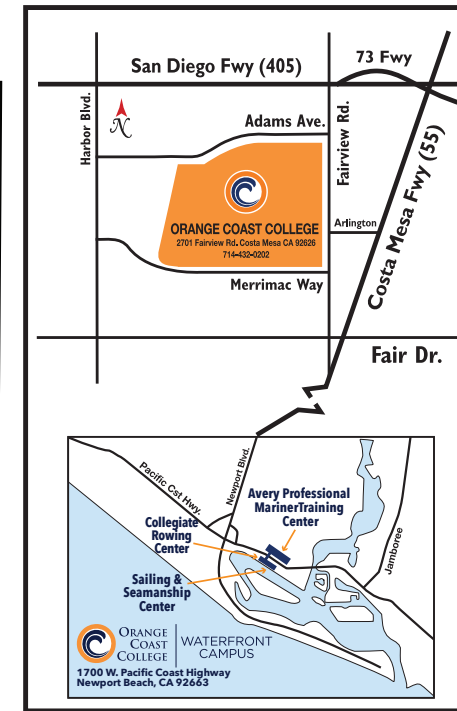

Maintenance & Operations	(155)
Maker Space	(114)
Marketing & Public Relations	(1)
Math Lecture Halls 1 & 2	(41)
Mathematic, Business & Computing Center	(74)
Mathematics & Sciences Division	(42)
Media Center (Library)	(182)
Men's Locker Room	(187)
Mother's Room	(189)
Multicultural Center	(14)
Music	(4)
Parking (Campus Public Safety)	(1)
Photography Lab (Art Center)	(158)
Digital Photography Lab (Fine Arts)	(83)
Pirates' Cove	(5)
Pirate's Roast	(189)
Planetarium	(185)
Print Services	(73)
Avery Prof. Mariner	
Training Center	(1700 W. PCH, NB)
Receiving	(155)
Recycling Center	(121)
Re-Entry Student Center	(87)
Ronnenberg Center	(121)
Science Hall	(40)
Skill Center	(47 & 48)
Snack Bars	
Coast Snack Shack	(Lit & Lang Quad)
Hot Dog Cart	(Planetarium Quad)
Starbucks	(181)
Social & Behavioral Sciences Division	(190)
Social Science Lab	(83)
Sports Medicine	(187)
STEM Center	(7)
Student Equity	(87)
Student Health Center	(89)
Student Records	(87)
Student Services	(87)
Student Success Center	(7 & 8)
Student Union	(188)
Study Abroad	(14)
Swap Meet Office	(189)
Technology Annex	(115)
Technology Division	(114)
Technology Center	(114-116)
The Harbour Student Housing	(Lot G)
Theatre (Robert B. Moore)	(2)
Transfer Center	(87)
Veterans Resource Center (VRC)	(188)
Veterans Services	(87)
Visual & Performing Arts Division	(158)
Waterfront Campus	(1700 W. PCH, NB)
Collegiate Rowing Center	
Professional Mariner Training Center	
Sailing & Seamanship Center	
Watson Hall	(87)
Web Services Training	(1)
Weight Room	(157)
Welcome/Info Center	(87)
Welding Technology	(47)
Women's Locker Room	(187)
Writing/Reading Center	(8)

Accessibility Resource Center	(10)	Dick Tucker	(LeBard Stadium)
Administration	(189)	Field	
Admissions & Student Records	(87)	Disabled Students Center	(10)
Adult Education	(150)	Drama Lab/Studio	(2)
Allied Health Sciences	(44)	Early Childhood Lab School	(146)
Aquatics Pavilion (pools)	(187)	Enrollment Center	(87)
Art Center	(158)	EOPS	(87)
Assessment Center	(87)	Exercise Science (Fitness Complex)	(183)
Associated Students of OCC (ASOCC)	(188)	Faculty House	(11)
Astronomy House	(40)	Field House	(110)
Avery Prof. Mariner		Film & Television	(158)
Training Center	(1700 W. PCH, NB)	Financial Aid	(87)
Aviation Technology	(48)	Fine Arts Lecture Halls	(5)
Biological Sciences	(45)	Fitness Complex	(183)
Bookstore & Warehouse	(83 & 144)	Forum Lecture Hall (Giles Brown)	(81)
Bursar's Office	(189)	Frank M. Doyle Arts Pavilion	(180)
Business Education	(74)	Garrison Honors Center	(13)
CalWORKS	(87)	Global Engagement Center	(14)
Campus Public Safety (Parking)	(1)	Gym Annex	(96)
Captain's Table Restaurant	(189)	Gymnasium	(91)
Career Education Center	(87)	Handball	(97)
Chemistry	(69)	Health Center (Student)	(89)
Children's Center	(152)	Horticulture	(64)
Clark Center	(73)	Information Technology	(1)
Classrooms & Labs	(7, 8, 9 & 150)	International Admissions	
College Center Dining	(189)	(Global Engagement)	(14)
Community Education	(189)	Job Placement	(87)
Construction Technology	(116)	Journalism	(190)
Collegiate Rowing Center	(1700 W. PCH, NB)	Kinesiology & Athletics Division	(187)
Computing Center	(74)	Language Institute	(12)
Consumer & Health Sciences Division	(43)	Learning Center (Special Services)	(10)
Counseling	(87)	Legacy Hall	(12)
Dance	(91, 158)	Lewis Center for Applied Sciences	(42)
Dennis Kelly Aquarium	(42)	Library	(182)
		Literature & Languages Division	(190)
		Mailroom	(73)

Park in Lot E. Exam is in the Technology Center 114, Room 158/159.

El Camino College Campus Map

Parking:

Enter into Google Maps: Campus Theatre, Torrance, CA 90506 to arrive at Lots J & K. Parking permits are \$3 **CASH ONLY** per vehicle (exact change required). Display the parking permit on your vehicle.



LEGEND

 = Under Construction

To get to the correct parking lot, enter into Google Maps:

Campus Theatre, Torrance, CA 90506.

Park in Lot K or J. This is a staff parking lot, but no parking permits are required on weekends. **DO NOT PARK IN RED RESERVED PARKING STALLS.**

Enter the MBA building and go to MBA 219

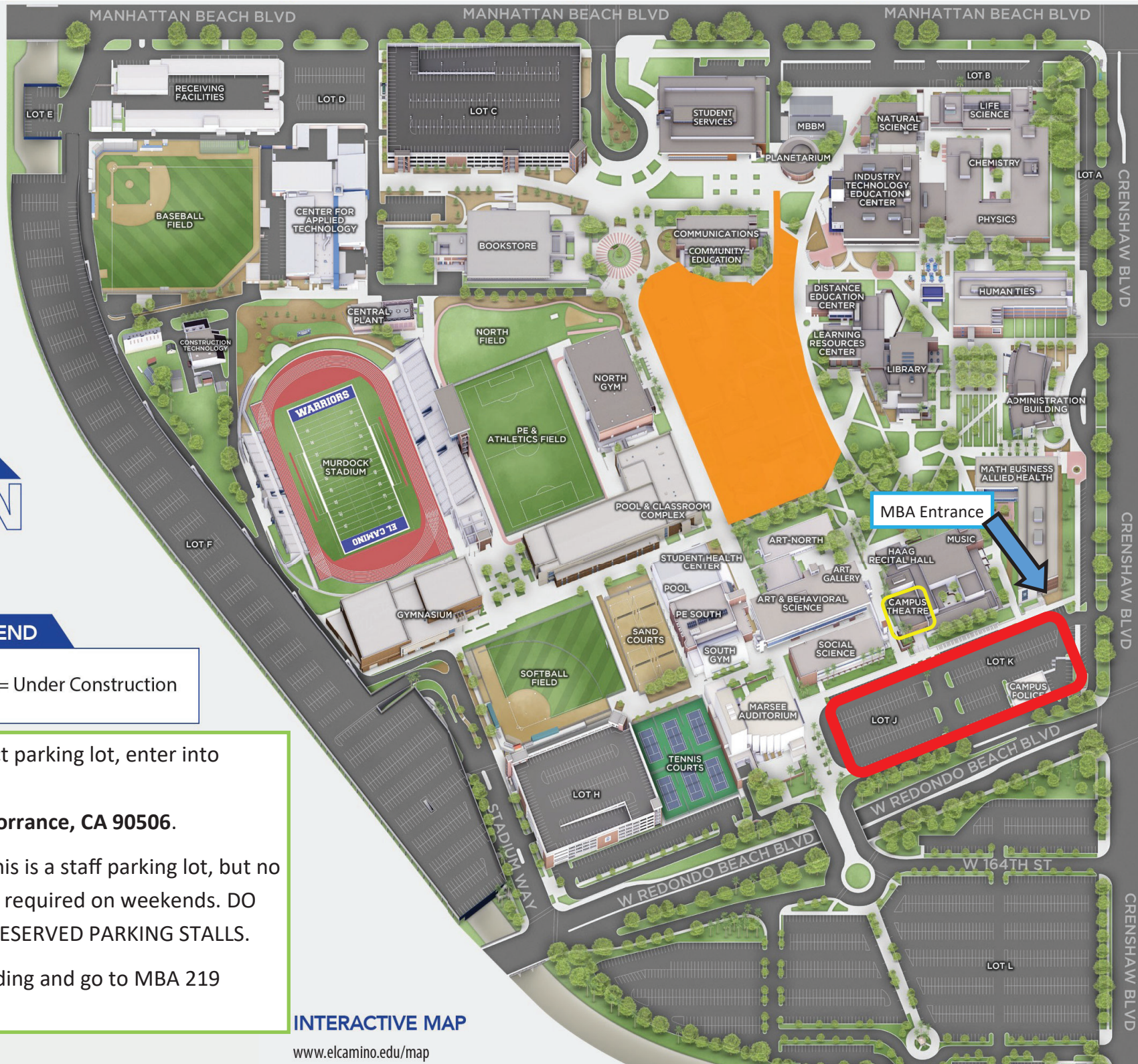

INTERACTIVE MAP

www.elcamino.edu/map

SACRAMENTO CITY COLLEGE

3835 Freeport Blvd.
Sacramento, CA 95822
www.scc.losrios.edu

● Parking Permit Machines
(Daily parking permit machines available on the 2nd, 3rd, and 4th floors of the parking structure)

♥ AED Locations

◆ Bike Lockers

★ Campus Directories

▨ Drop-Off Zone (no waiting)

▲ Emergency Phones

M Motorcycle Parking

→ Parking Lot Entrances

→ Parking Lot Entrances Only/ No Exit

→ Parking Lot Exit Only/ No Entrance

♿ Parking for Persons with Disabilities

🚌 Bus Stops

🚻 All Gender Restrooms

👶 Lactation Area

🔌 Electric Vehicle Charging Stations

BUS Business Building
Business Division - 213, Career Services - 153
CDC Child Development Center
Classrooms, Preschool
CIC City Café
COS Cosmetology Building
CST College Store
Bookstore
DAC Davis Center
1720 Jade Street, Davis, CA 95616
DCA Daubert Courtyard for the Arts
FFA Fischbacher Fine Arts Building
Gregory Kondos Art Gallery, Art classes & Studios
HSP Hoos Swimming Pool
KHA (Kinesiology, Health and Athletics) classes, Intercollegiate Swimming and Water Polo

HUS Hughes Stadium
KHA (Kinesiology, Health and Athletics) classes, Intercollegiate Football, Track & Field and Soccer
LIH Lillard Hall
Science classes
LRC Learning Resource Center
First Floor: Distance Education and Instructional Development, Instruct. Media and Computing, Media Production & Services, Learning Skills and Tutoring Center, Staff Resource Center - 106
Second Floor: Library, Library Reference Desk, Computer Services, Learning Resources Academic Computing Lab
Third Floor: Special Collections Room (Archives)
LRP Los Rios Police Department
Staff parking permits, lost and found, crime reports, Live Scan fingerprinting, bicycle and property Registration, Employee IDs
LUC Lusk Center
Engineering and Math Classes, Mechanical-Electrical Technology Department
MAK Makerspace
MCC McClellan Hangar (Bldg. 28) & McClellan Academic Facility (Bldg. 39)
5808 Price Avenue, McClellan, CA 95652
MOH Mohr Hall
Science and Allied Health Division Office, Nursing, Occupational Therapy Assisting, Physical Therapist Assistant, Physics, Geology, Astronomy
NOG North Gymnasium
Life Fitness Center, Gymnasium
OPS Operations
Keys, Facility Use and Rentals, Facilities Repair/Maintenance Coordination
PAC Performing Arts Center
Art Court Theatre, Little Theatre, Main Stage, Classrooms, Music, Veterans Resource Center (VRC) - 101 & 102

PAN Panther Cares
PAS Parking Structure
REP Reprographics
Duplicating, Graphic Impressions
RHN Rodda Hall - North
First floor: Business Services Office, Dean of Counseling and Student Success - 111, EOPS/CARE, Financial Aid, Information & Orientation, Counseling Area: Career Center, Counseling, Health Center, Transfer Center, Work Experience.
Second Floor: Behavioral and Social Sciences Division - 226, Vice President of Administrative Services - 269, Vice President of Instruction - 257, Vice President of Student Services - 272, Planning, Research & Institutional Effectiveness - 221, President's & Public Information Offices - 277
Third Floor: Math, Statistics & Engineering Division, Math Classrooms and Offices
RHS Rodda Hall - South
First Floor: Dental Clinic, Math Lab, MESA, Math Classrooms, RISE Program - 158
Second Floor: Language & Literature Division, Classrooms
Third Floor: ESL Center, Reading Lab
Fourth Floor/Rooftop: Observatory
SOC Softball Complex
SOG South Gymnasium
Associated Student Government - 226, Cultural Engagement Centers: Pride Center, Native American Student Program, Asian Pacific Islander (API) Center - 234, Dean of Engagement and Completion - 226, Matriculation, Student Leadership & Development - 226
STC Student Center
RAZA Center/Puente Project, ASHÉ Center/Umoja-SBA Program - 104
STS Student Services
First Floor: Admissions & Records, Assessment Center, Associate Vice President of Enrollment and Student Services, College 2 Career, Deaf Services, Disability Services and Programs for Students (DSPS), HSI Program, International Student Center, Outreach and Recruitment, Registration and Financial Aid Lab, Workability
Second Floor: Journalism Department & Classrooms, Photography Department & Studio
TEC Technology
Design Lab, D&DM classes
UNS Union Stadium
VEC Vehicle Compound
WSC West Sacramento Center
1115 West Capitol Ave., West Sacramento, CA 95691

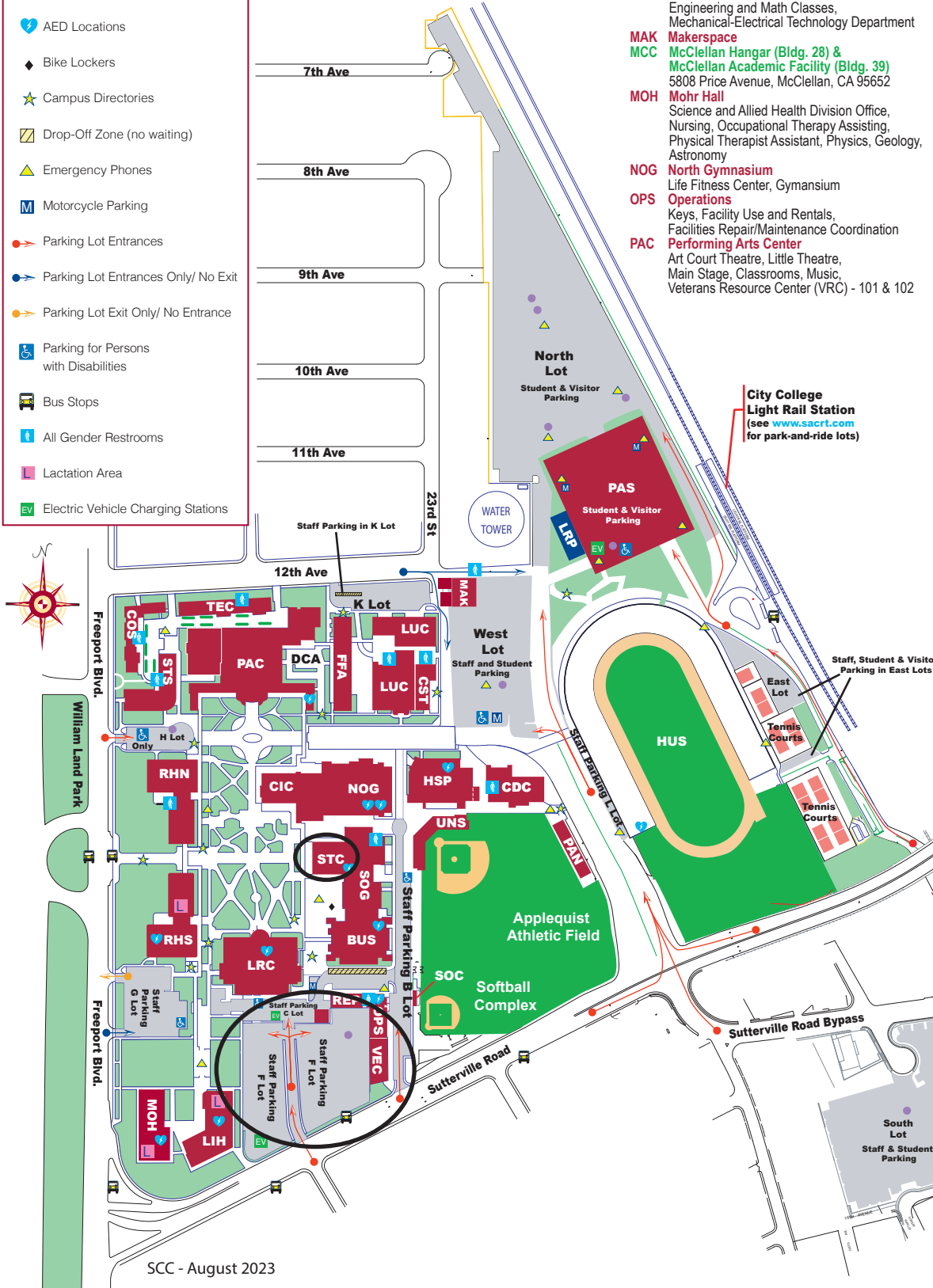

Notary Public exams are in Student Center (STC).
Parking is in Lot F.
Parking Permit Machines (Daily parking permit machines available where the purple dots are indicated).

Park in the Oak Parking Lot and/or lot by room 5006.



Shasta College

11555 Old Oregon Trail
Redding, California 96003

- 911** Emergencies Only (on campus)
 (530) **242-7500** College Operator
 (530) **242-7910** Campus Safety
 911 Phone Location
 AED Location
 Map Location
 Parking Pay Station
 Accessible Parking
 EV Charging Stations



Shasta College
North Entrance

www.SHASTAcollege.edu

SCAN ME



Get your
parking
permit here!



Access the map
online!

SCAN ME

Fire Regional Training Area

Shasta College
Main Entrance



Student Services

- 100** Administration; Human Resources; Admissions & Records
200 Starbucks; Under Construction
700 The Tutoring & Learning Center; Library
1500 Veterans Center
2000 Student Center; Bistro; Cafeteria; PACE; EOPS; TRIO; Student Health
2100 Counseling; Transfer Center; Financial Aid; Research
2200 Assessment; Gateway to College
2300 Basic Needs Resource Center; Bookstore; Student Senate
2800 CDF; CAL FIRE; STEP-UP
3000 Dorm Commons
3100 Women's Dorm: Tehama
3300 Men's Dorm: Trinity
6500 Campus Safety; Parking

Athletics

- 1750** Athletic Fieldhouse
1800 Physical Ed; DAPS Div. Office
1900 Gymnasium

Facilities

- 2900** Transportation; Maintenance
2950 Physical Plant; Printing Serv.

Road To Heavy Equipment & Erosion Control Facility

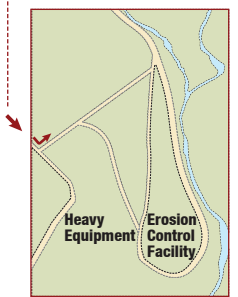

Academics

- 800** Under Construction
900 SLAM Division Office
1100 Math; Engineering
1300 Electronics; Admin. of Justice
1400 Physical Science
1600 Life Science

Visual & Performing Arts

- 300** Art; Art Gallery
400 Humanities Lecture Hall
500 Theatre
600 Music; ACSS Division Office

Industrial Tech. & Agriculture

- 1000** CIS; BACTE Division Office
1200 Natural Resources; Heavy Equipment
2400 Automotive Shop
2500 Diesel; Auto Machine Shop; Welding
2600 Welding
2700 Machining

Education Center

- 3200** ECE Center
3400 Shasta County Office of Ed.

Please contact Human Resources with any accessibility issues.